



CLAIRE CAULTON

Architectural Portfolio

CSC

*Self Portrait, ART105 Drawing &
Composition I Final*

Graphite pencil, charcoal on paper, 18 " x 24"

CONTENTS, NOTES

01 observation sketches

03 perspective sketches

04 artwork—still life

05 artwork—portraits

06 projects—pre-design work

07 projects—Revit model

08 projects—gas station Revit model

12 projects—café SketchUp model

first year enrolled @ Endicott College

major—architectural studies

minor—studio arts

experience using Revit, SketchUp, Lumion,
Twinmotion, Morpholio Trace Adobe Photoshop
& InDesign

01 observation sketches



Falling Water Study

media pen on paper
size 11.5" x 8"
date September 2024



*East Bridgewater High
School—Symmetry Study*

graphite on paper **media**
8" x 11.5" **size**
May 2024 **date**

02 observation sketches



*In-person
perspective
sketch, Manninen
Center for the Arts
at Endicott
College*

Brownstone Sketch

media Sharpie on paper
size 11.5" x 8"
date January 2025



graphite pencil, Sharpie on paper **media**
11.5" x 8" **size**
April 2025 **date**

from ARC112 Spatial Perception & Visualization

• • •

February 2025

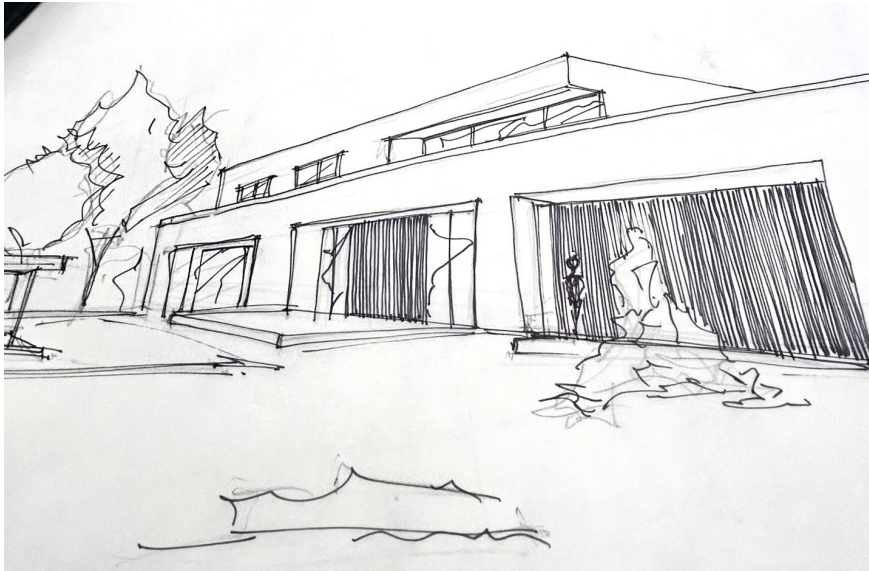

Sharpie on paper
11.5"x8"
February—April 2025

```
media
size
date
```

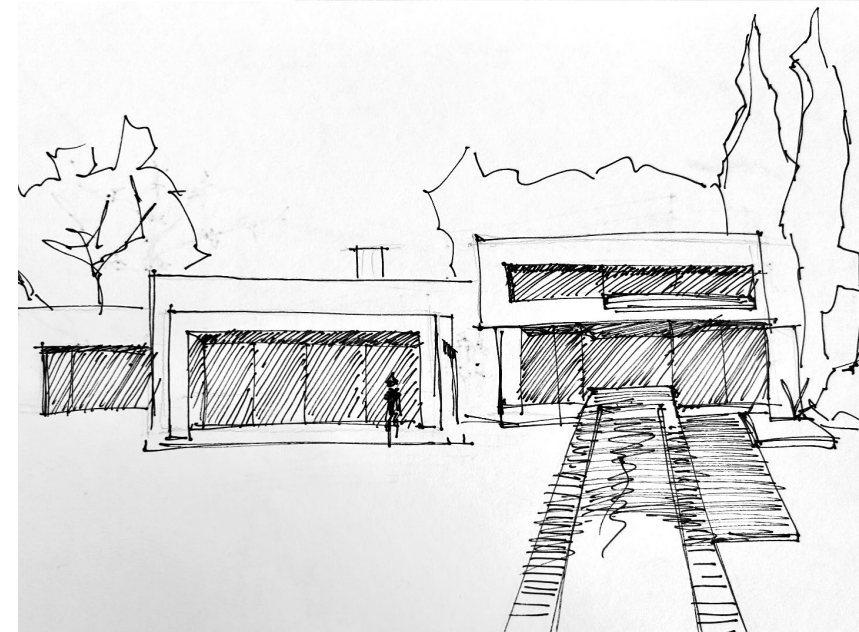

04 artwork — still life



Midterm Still Life from Observation ART106
Drawing & Composition II

media chalk pastel on paper
size 18" x 24"
date March 2025

Midterm Still Life from Observation ART105
Drawing & Composition I

charcoal on paper **media**
18" x 24" **size**
November 2024 **date**

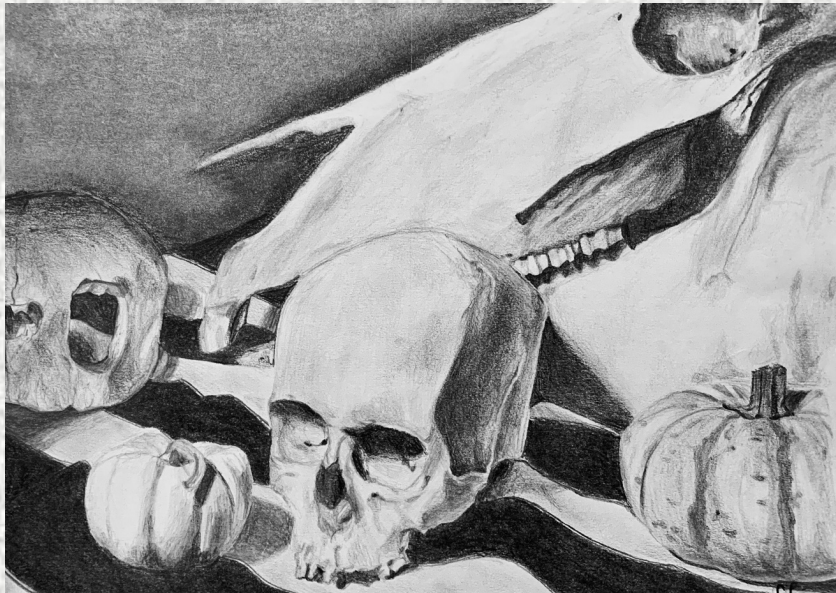

Skull Still Life

media graphite pencil on paper
size 11" x 14"
date March 2023

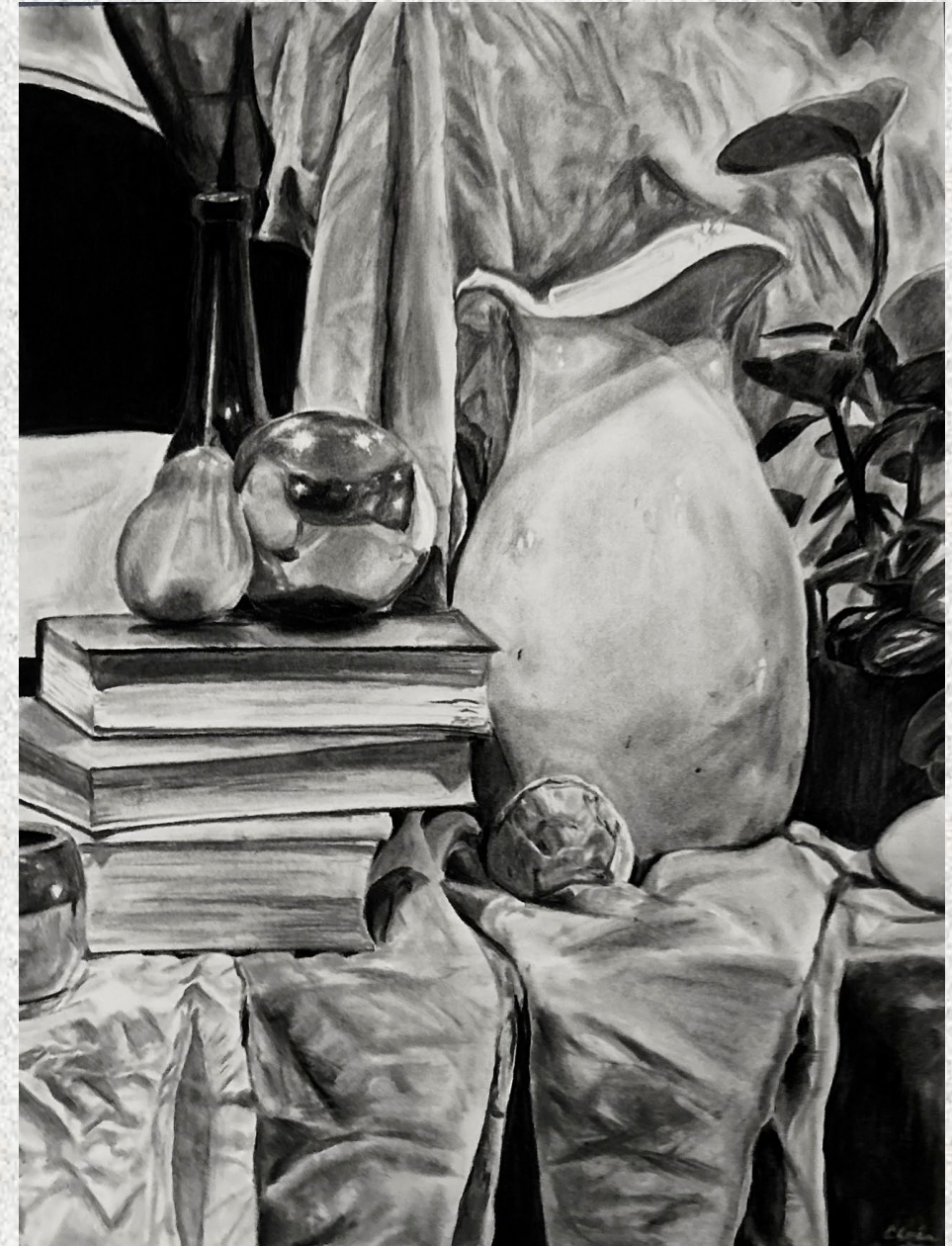

05 artwork — portraits



Human vs Nature Portrait

media color pencil on paper
size 11" x 14"
date September 2024

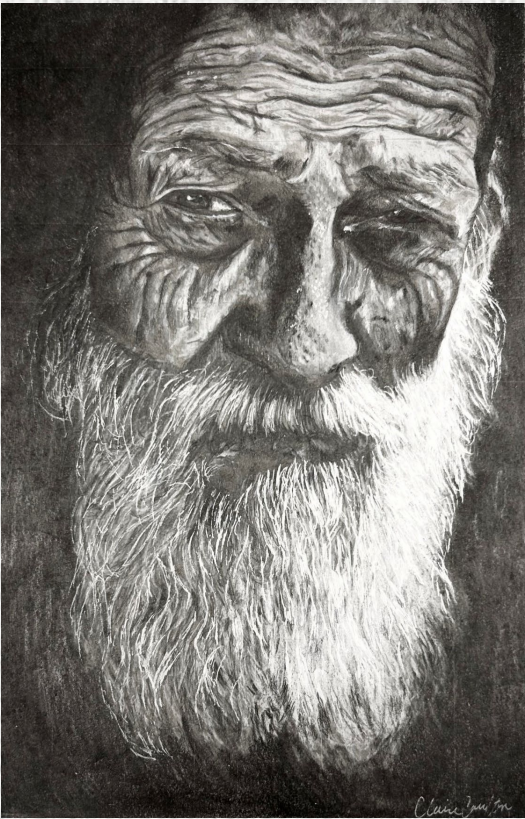

Aged Man Portrait

media graphite pencil on paper
size 10" x 14"
date February 2024



Aging Self Portrait

media color pencil on paper
size 11" x 14"
date May 2024



Conceptual Self Portrait

media acrylic paint on bristol paper
size 18" x 24"
date April 2025

06 projects — pre-design work

Prompt to design a house for a celebrity couple on a lot at Endicott College, pre-design presentation done: Celebrity Home Pre-Design by Claire Caulton on Prezi, before modeled on Revit, ARC102 Architecture Studio I

First and second floor plan draft sketches

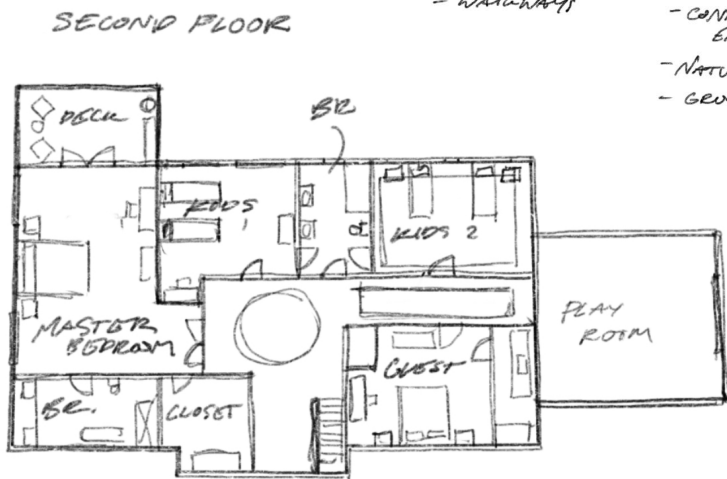
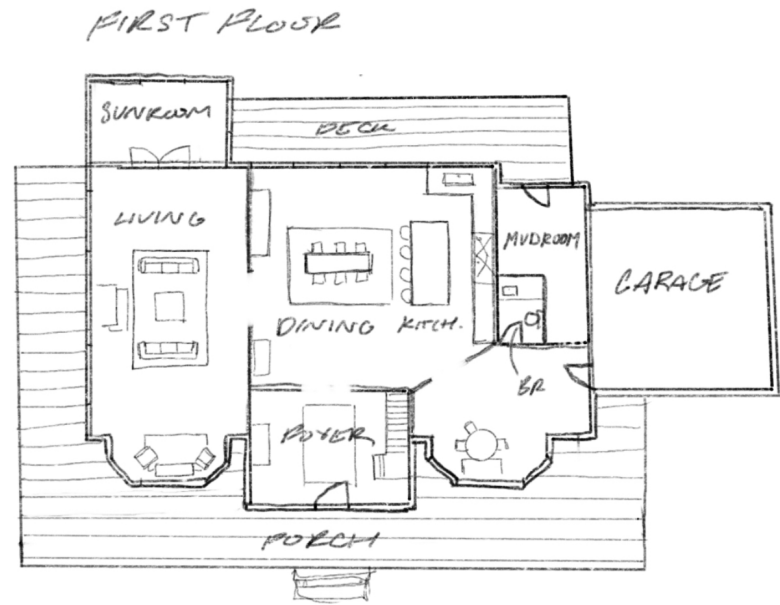

concept diagram, site plans

CONCEPT DIAGRAM:
WHITE PINE

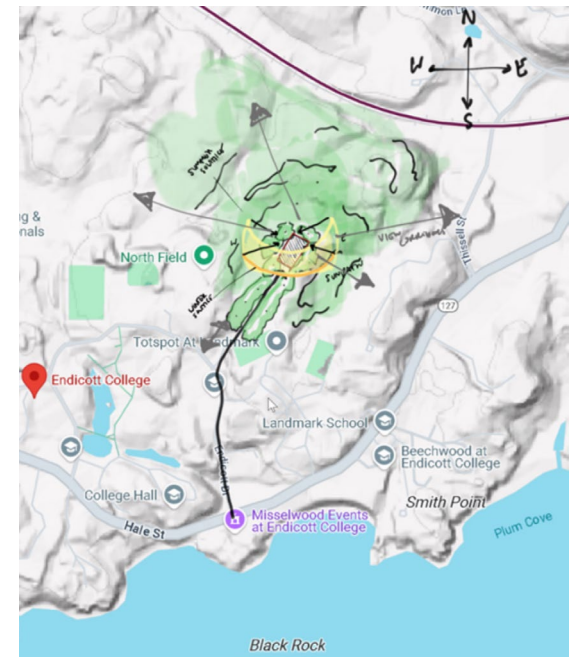
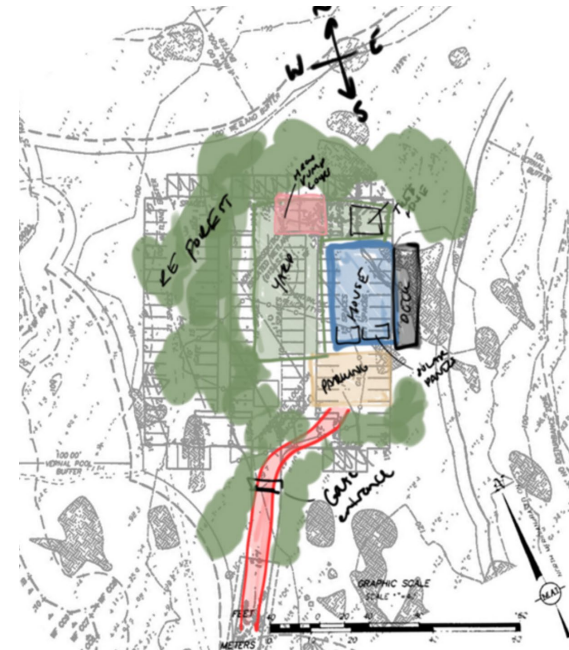
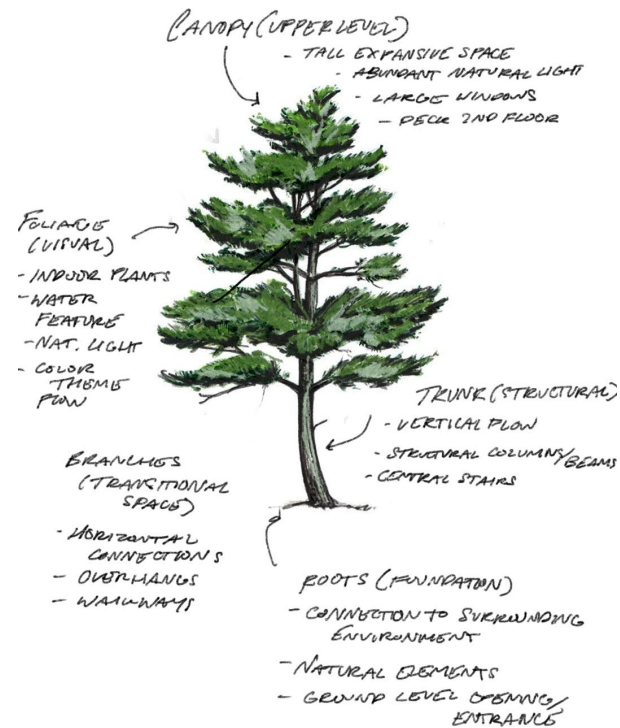

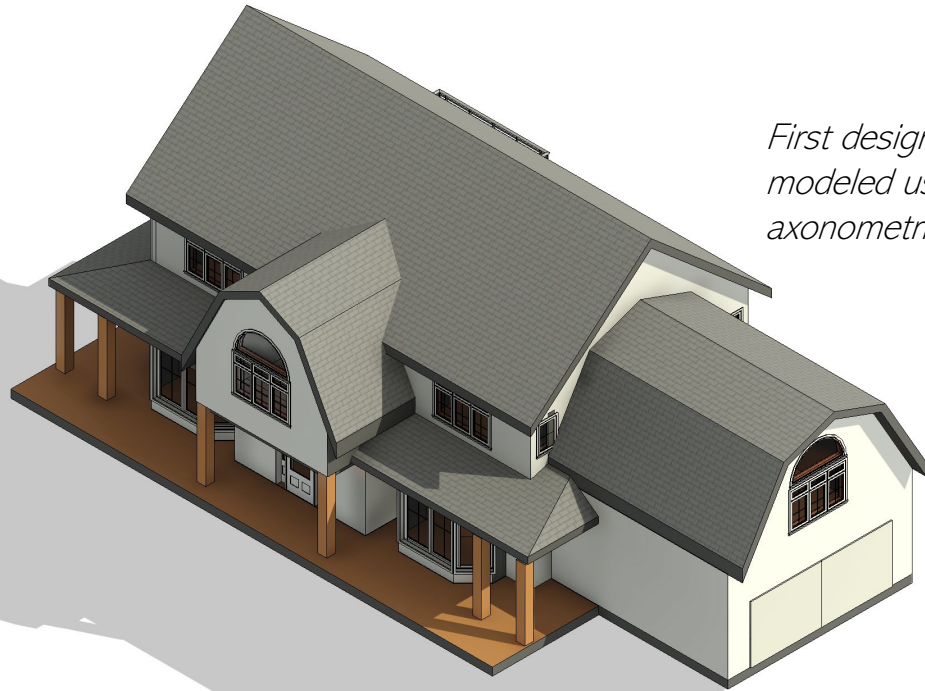

*First design of celebrity home
modeled using Revit,
axonometric views*

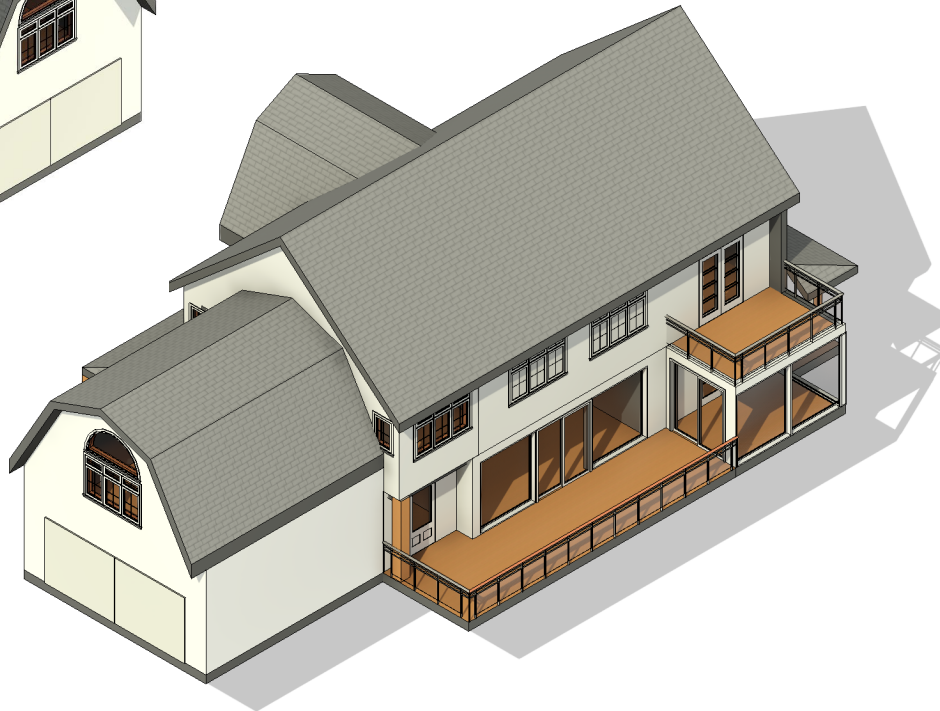

elevations



08 projects — gas station



Project replicating Richfield gas station using Revit, sheets showing perspective views, ARC104 Media II: Architectural

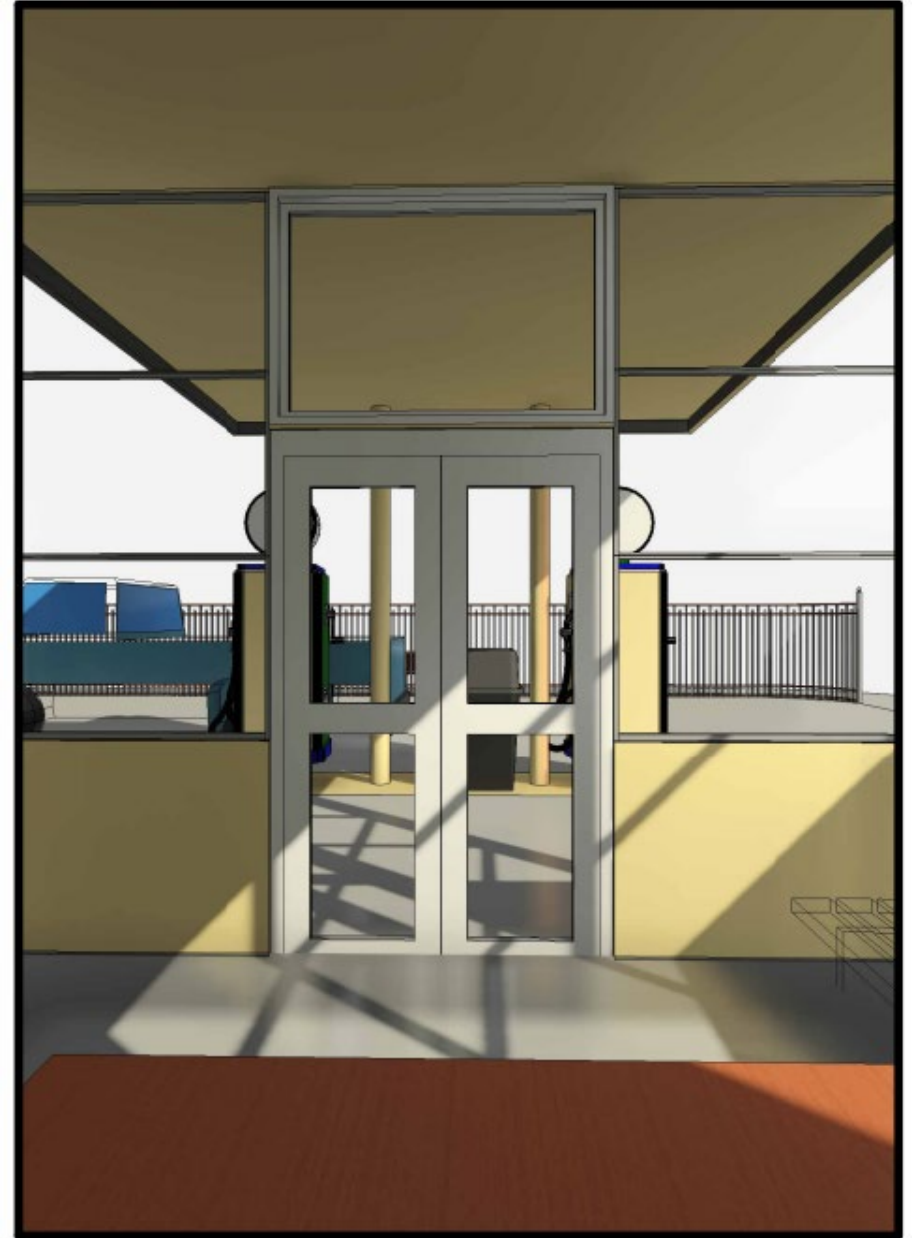

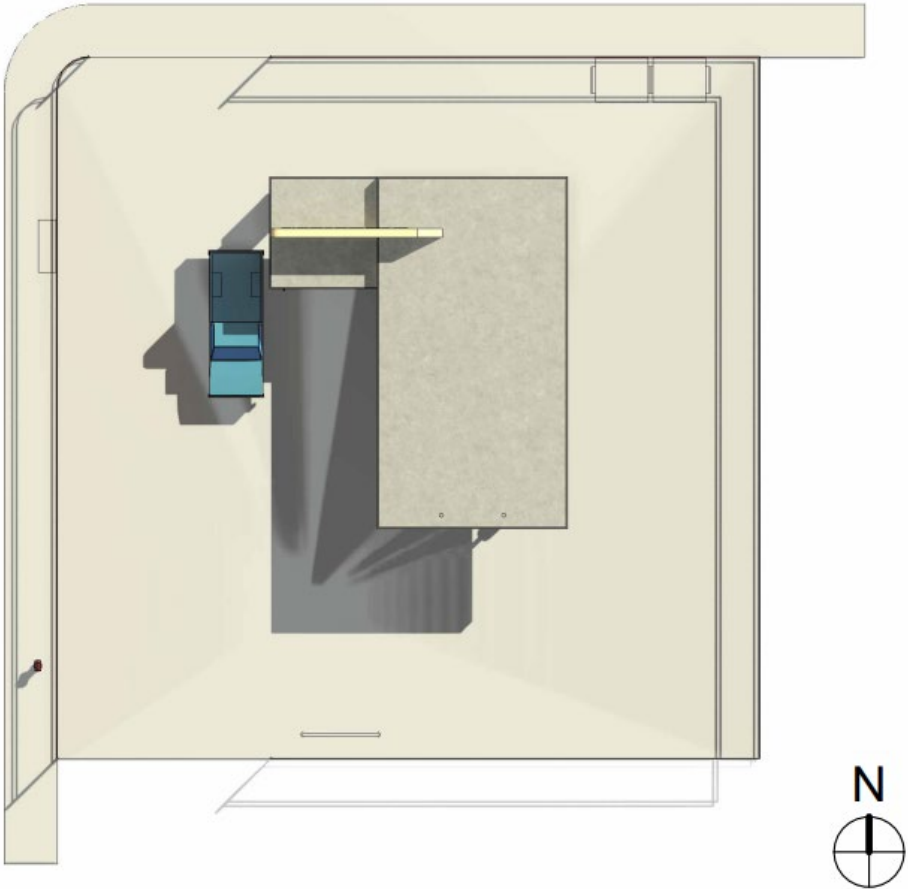

Ground floor plan

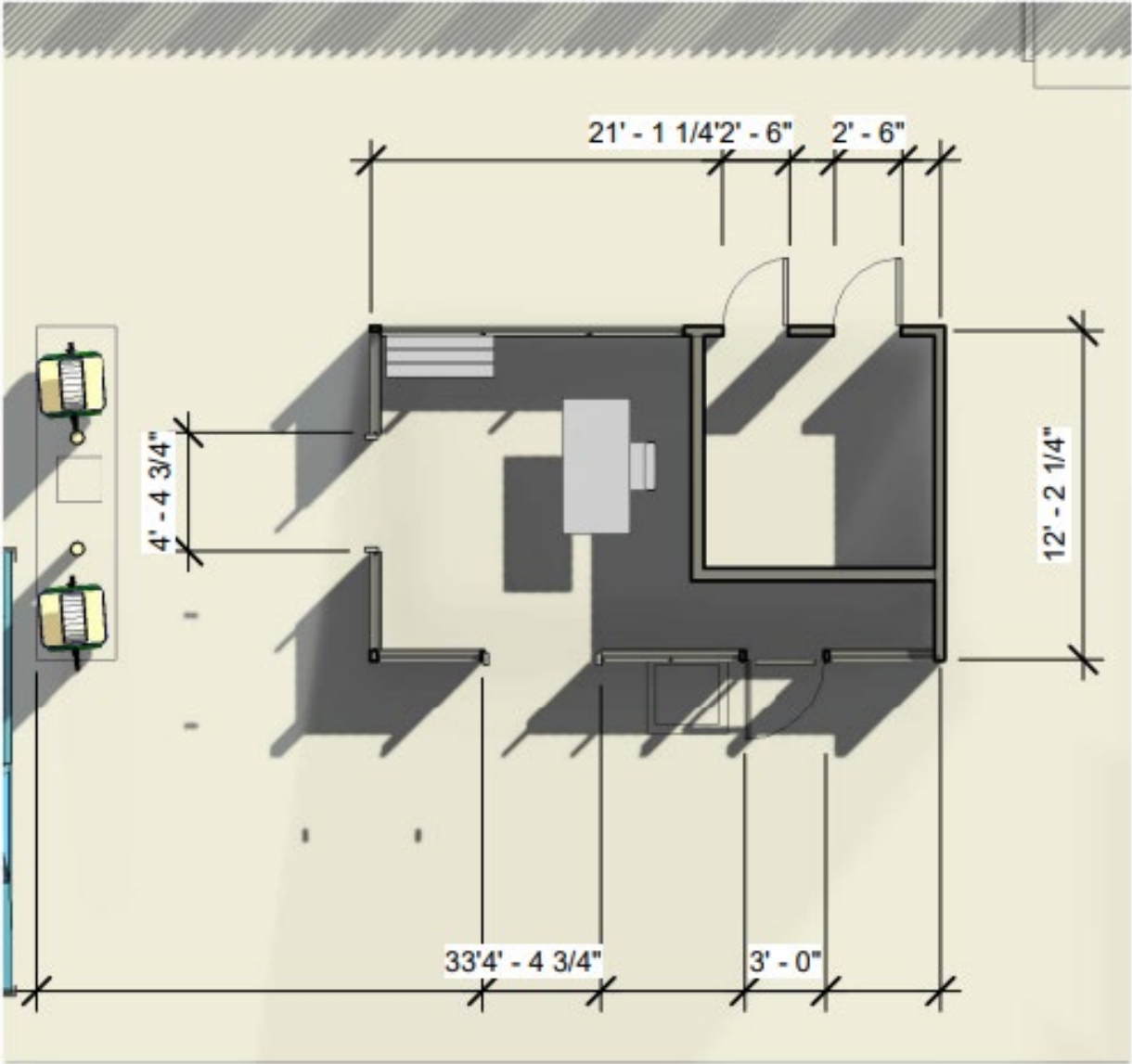

Site plan

title	ground floor, site
scale	1/16" = 1'-0", 1/8" = 1'-0"
date	March 2025

10 projects — gas station

North elevation



East elevation

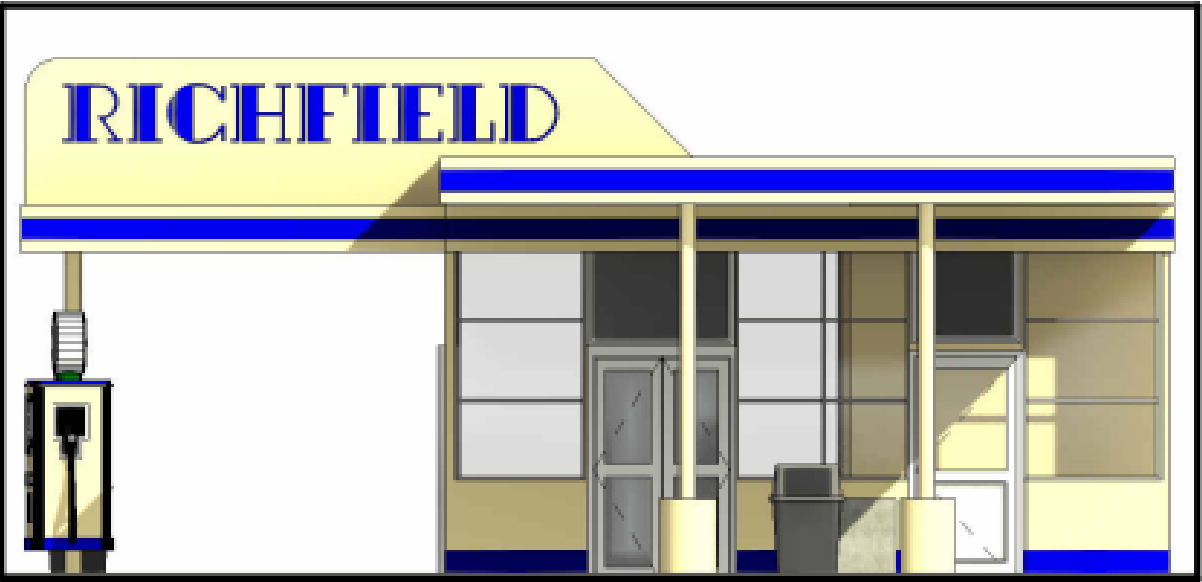
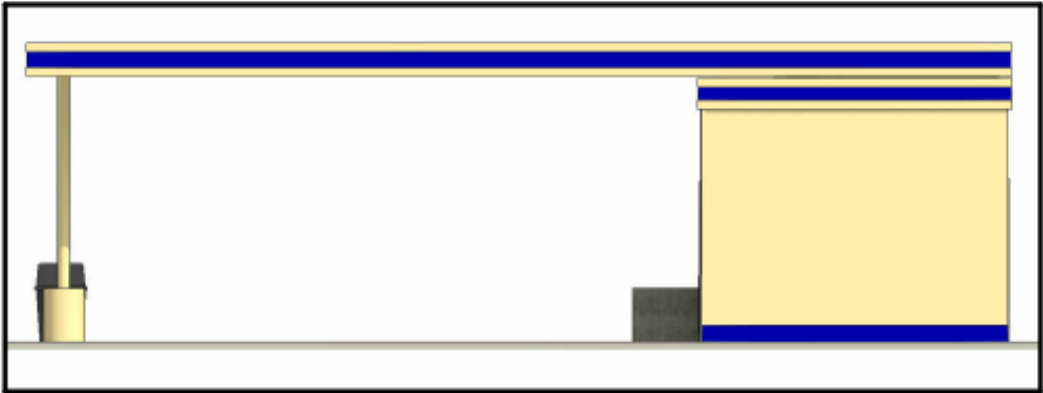

West elevation

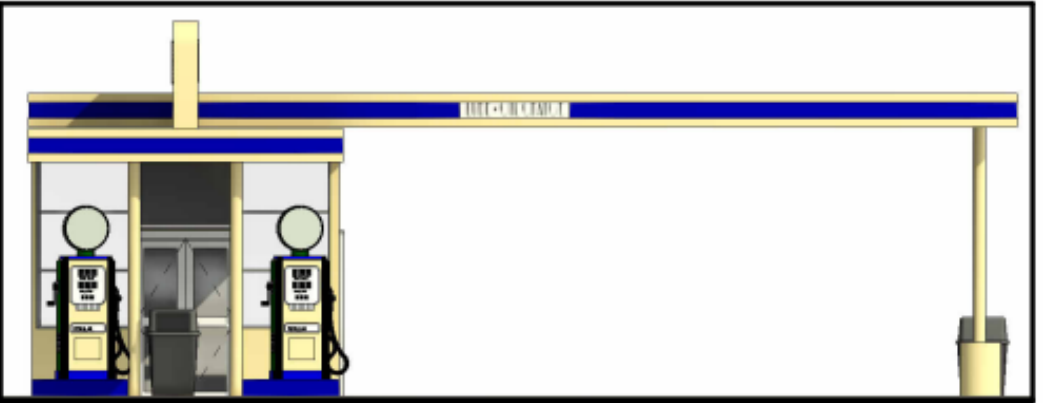

South elevation

11 projects — gas station

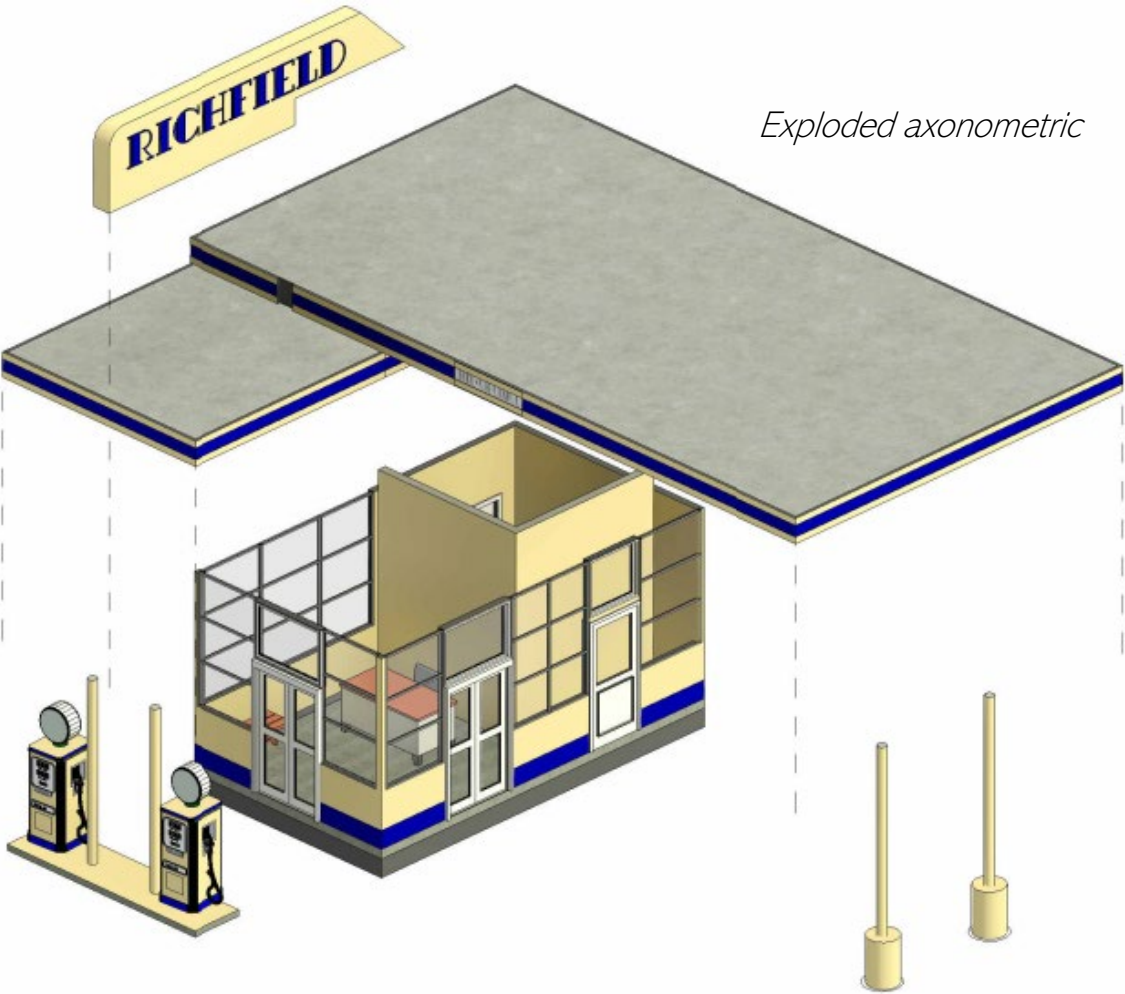

Exploded axonometric

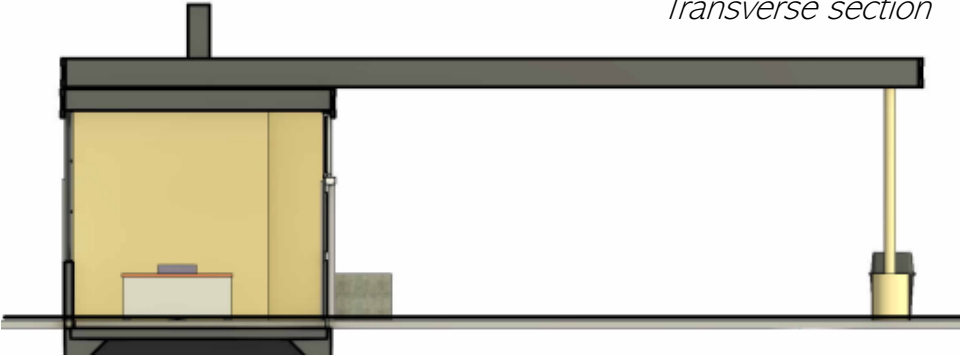

Transverse section

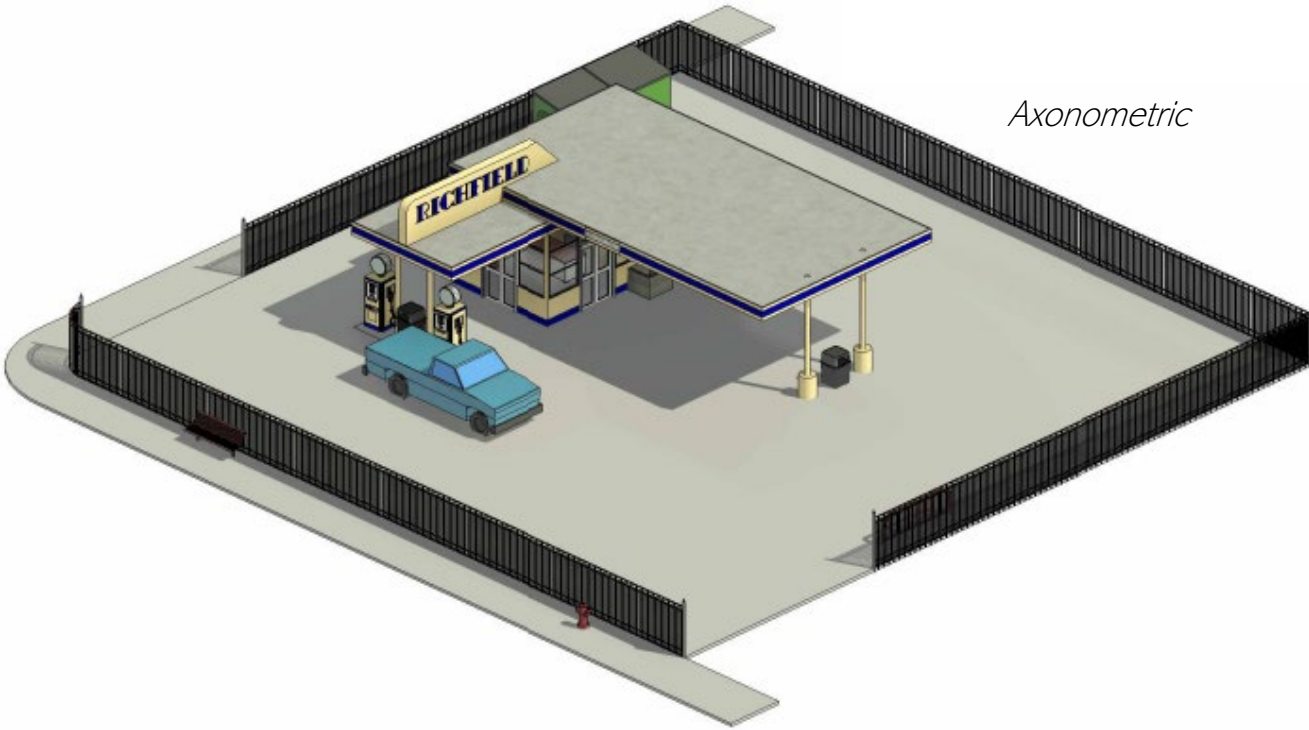

Axonometric

12 projects — cafe

Project designing a small café and counter using SketchUp,
ARC104 Media II: Architectural



13 projects — cafe

title
scale 1/8" = 1'-0" (section)
date February 2025

North and South elevations



East and West elevations

